

Vacant Land for Sales

Asking: \$120,000

APN#: 879-110-005

Blythe, CA 92225

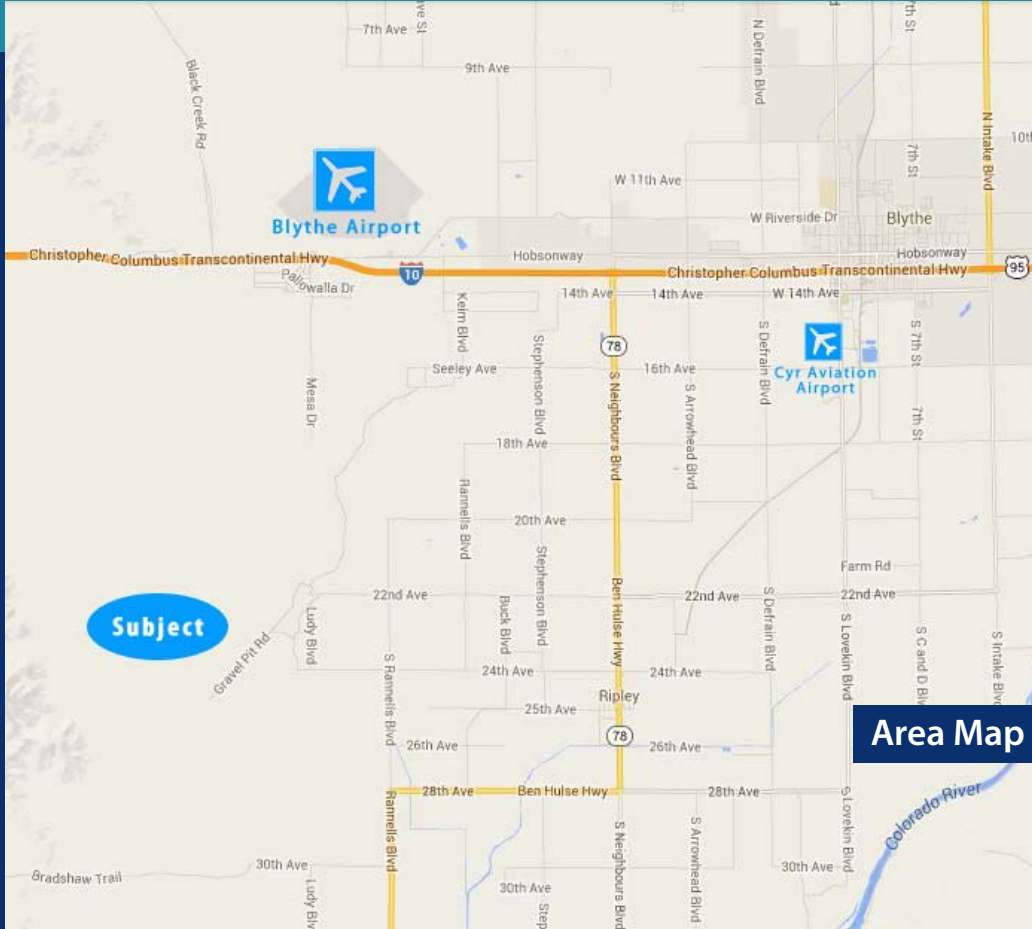

Area Map

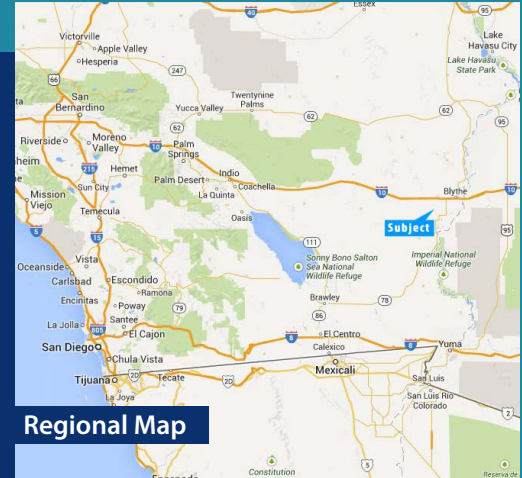

Regional Map

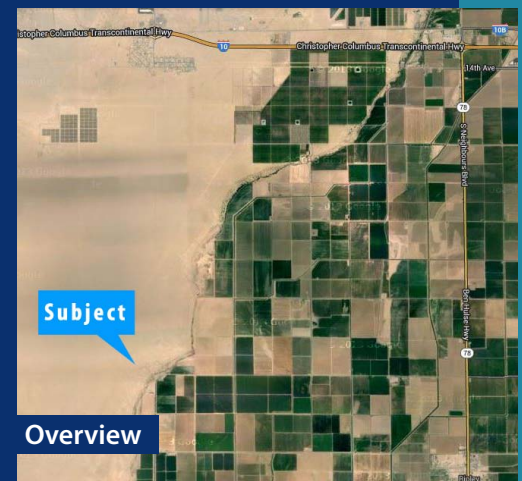

Overview

Property Details:

- APN # 879-110-005 - Lot Size: Approximately 80 Acres
- Location: *In the area of Blythe; South of 10 HWY; West of 78 HWY; Close to Gravel Pit Rd and Ludy Blvd; Between 22nd Ave and 24th Ave;*
- Description: Approximately 80 acres of vacant land near the vicinity of solar power plant. Blythe is projected to be coming the world's greatest solar power plant and other solar projects, and is expected to create more jobs in the area. Motivated seller.

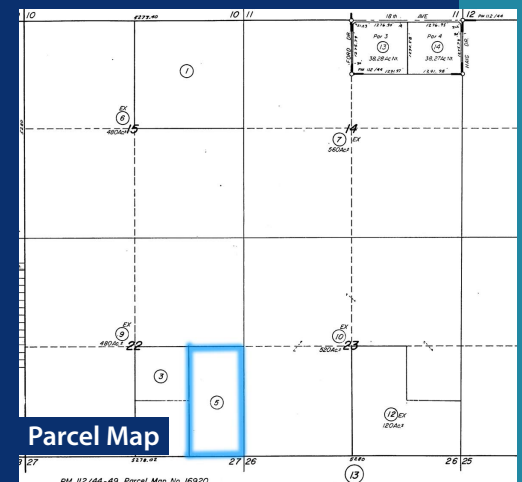

Parcel Map

For more information please contact us!



Chris Wen
BRE No. 01009134
Cell Phone #: (909) 576-6888
E-mail: chris@waltonrealtyinc.com



Jeffrey Chung
BRE No. 01760416
Cell Phone #: (714) 414-8116
E-mail: jefchung@gmail.com



BRE #: 01053889 Phone #: (626)854-2888
19057 Colima Rd, Rowland Heights, CA 91748

www.waltonrealtyinc.com